

BEL CANTO - SCORE B

VIOLIN, VIOLA, CELLO

TWO SCORES:

Ensembles A (alto flute, clarinet, guitar, mezzo-soprano) and B (violin, viola, cello) read from two separate scores (scores A and B) and proceed alongside each other without relation, for the duration of the piece, as if two pieces played simultaneously. Both ensembles begin at the same moment. Ensemble B begins with one measure of rest, and will therefore begin to sound a couple of seconds after Ensemble A. This does not need to be precise.

TEMPO:

Each "measure" represents a variable amount of seconds, as written above the staff. It is not necessary that this timing be precise, rather the barlines function to keep the group together. The violist should cue each barline as discretely as possible.

REPEATED MATERIAL, PHRASING AND ACTING:

When material repeats, every detail of inflection, articulation, dynamic, and indeed also the physical motions of the performer - all should strive to mimic the first instance as precisely as possible. This remains the case even when the tempo changes between iterations.

PITCH NOTATION:

Wavy lines indicate width and speed of vibrato/oscillation. As the tempo slows down, also this oscillation slows down proportionately.

Noteheads indicate that a bow change must be made, however bow changes are also welcome between noteheads, at the liberty of the performer.

Section I "Vissi d'arte"

2 *warm, gentle, con sordino (practice mute), sul D*

p (under the cello)

warm, gentle, con sordino (practice mute), sul D

p (under the cello)

singing, romantic, molto espress. (senza sordino)

mf

3 sec. 8

3 sec. < p

3 sec. < mf

13 4 sec.

< p < p

4 sec. < p < p

4 sec. < mf < mf

18 5 sec.

< p < p

5 sec. < p < p

5 sec. < mf < mf

23

6 sec.

6 sec.

6 sec.

$\lt; p$

p

$\lt; p$

p

$\lt; mf$

mf

29

$\lt; p$

$\lt; p$

mf

34

7 sec.

7 sec.

7 sec.

$\lt; p$

$\lt; p$

$\lt; p$

mf

mf

39

44

49

54

10 sec.

p

10 sec.

p

10 sec.

mf

60

p

p

mf

65

p

p

mf

70

11 sec.

p

11 sec.

p

11 sec.

mf

(A#)

(F#)

(D#)

76

12 sec.

p

12 sec.

p

12 sec.

mf

attacca

Section II "non feci mai male"

still, austere

Wait 20 seconds, or if ensemble A becomes silent during this time, begin immediately:

Section III "quante miserie"

very aggressive, with heat, with intensity

senza sord

violin

5 sec.

93

F
E♭
D
C

F

f

violin

6 sec.

97

F
E♭
D
C

F

violin

9 sec.

101

F
E♭
D
C

F

f

viola

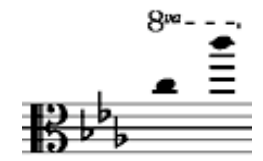

9 sec.

C
B♭
A♭
G

C

f

cello

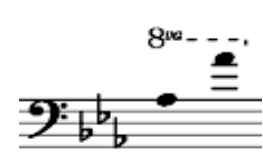

9 sec.

A♭
G
F
E♭

A♭

senza sord

f

8 sec.

105

8 sec.

8 sec.

mf

mf

mf

110

(B \flat)

(G)